Dallas Citizens Council supports the Trinity Parkway Project

By Letters to the Editor
letters@dallasnews.com
1:59 pm on May 10, 2014 | Permalink

Agree 1 Disagree 0

0 0 Share 0 0 7

Transportation is a top priority for the Dallas Citizens Council, and we fully support the completion of the Trinity Parkway.

Our support of the Trinity Parkway Project is directly aligned with the will of Dallas' leaders and residents, who have approved the construction of this project three times since 1998, including the Balanced Vision Plan, which incorporates the five major components of the project — flood protection, recreation, transportation, environmental restoration and economic development. We believe the city must now honor the will of its citizens and the past hard work of many of its leaders by proceeding with this exciting project.

By honoring the city's commitment to this project, we are ensuring sustainable transportation infrastructure to provide for our population growth, which is the highest in the country. This project is essential to address downtown congestion and provide for easier traffic flow between the northern and southern sectors of the city.

Throughout the country, in cities comparable to Dallas, parks and roadways co-exist successfully. Examples are Dallas' Klyde Warren Park and Chicago's Millennium Park.

Jere Thompson Jr., Chair,Transportation Committee, Dallas Citizens Council

We recommend

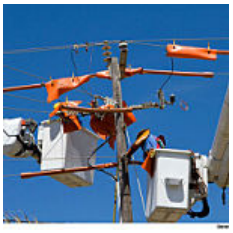

If Your Power Went Out for 10 Days, Would You be Ready? Our
(The Cincinnati Insurance Companies)

Stunning Photos Of Leonardo DiCaprio's For Sale Home
(Lonny Magazine)

Change Your Perspective With These Pictures Of Ancient
(PopFotos)

Would You Live In A 150-Square-Foot Home?
(Forbes)

Recommended by

From the web

Andy Griffith's Widow to Raze His Home AARP

Gorgeous Landscapes to Inspire Your Inner Gardener HGTV

Stunning Photos Of Leonardo DiCaprio's For Sale Home Lonny Magazine

More from *Dallasnews.com*

Pro/con: Mark Davis rings hollow on Benghazi; Fallen heroes' families deserve whole truth Letters to the Editor Blog

Is Benghazi turning into a distracting witch hunt? Readers weigh in Letters to the Editor Blog

Texas' lower costs come at a price Letters to the Editor Blog